ANEKS II
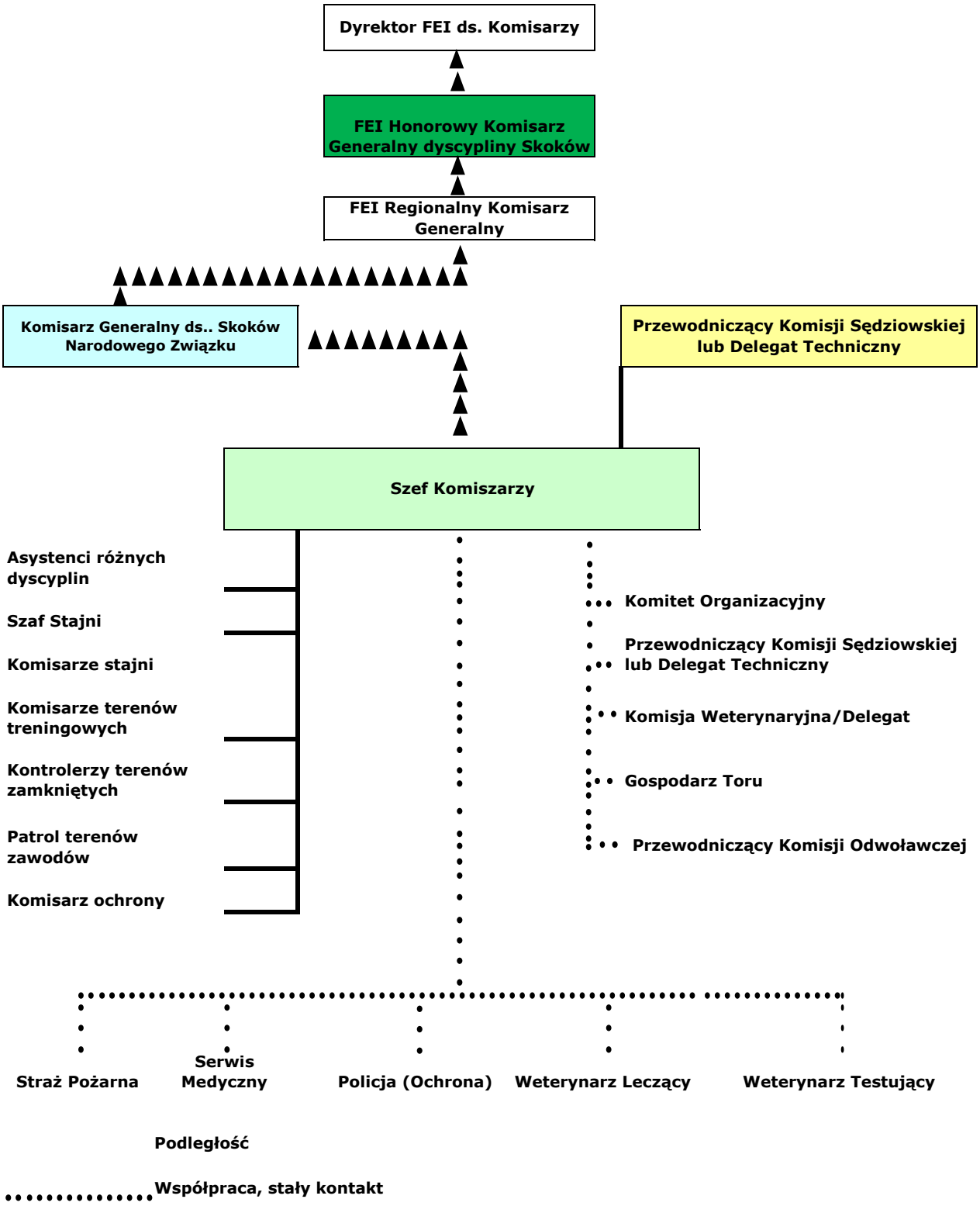
POZYCJA SZEFA KOMISARZY